

Appendix 2: Section plans of sections of the A259 Chichester to Emsworth proposed HE improvements to Walking and Cycling Infrastructure.

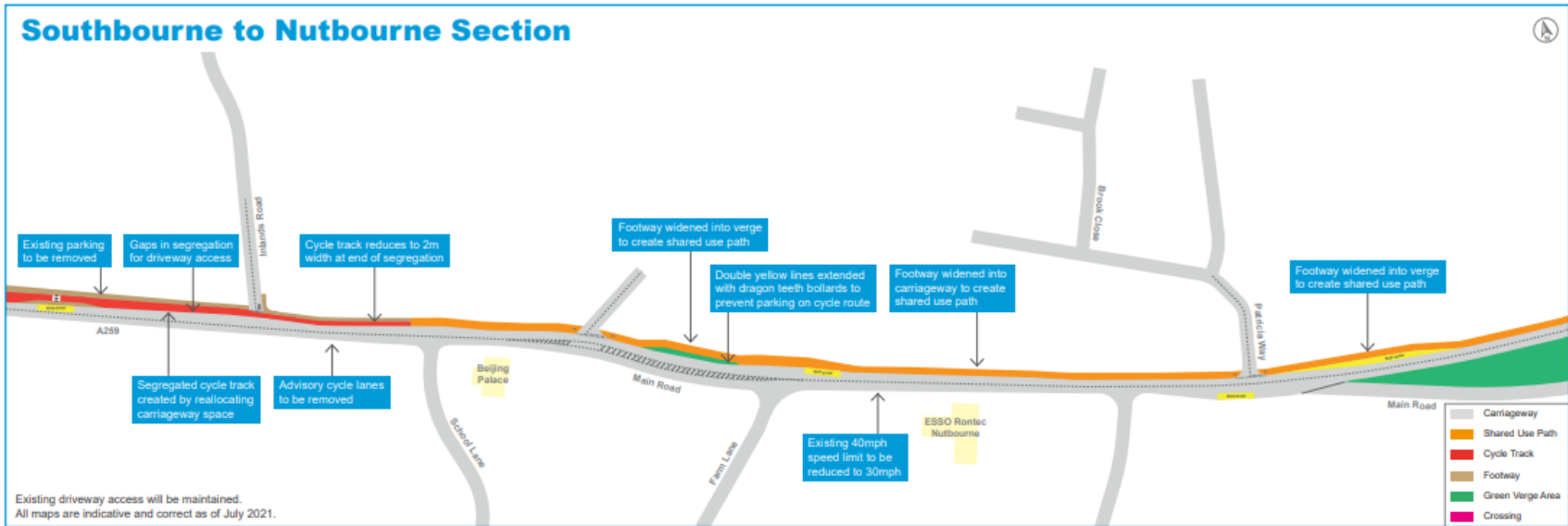

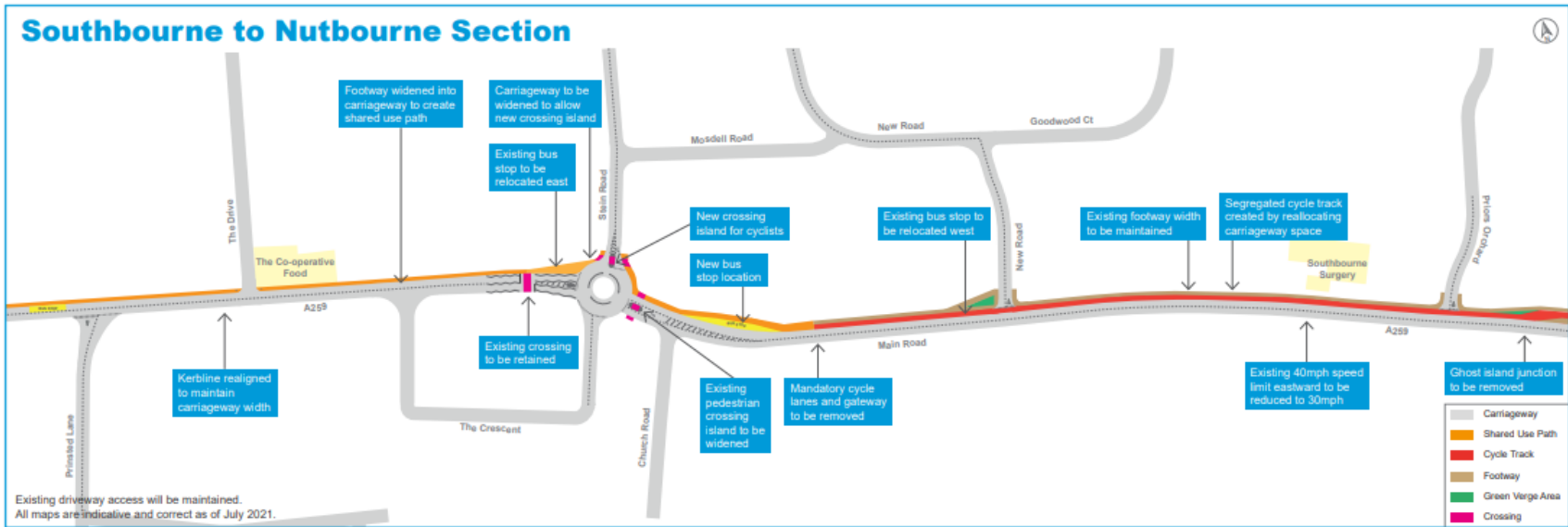

Entering Bosham Section

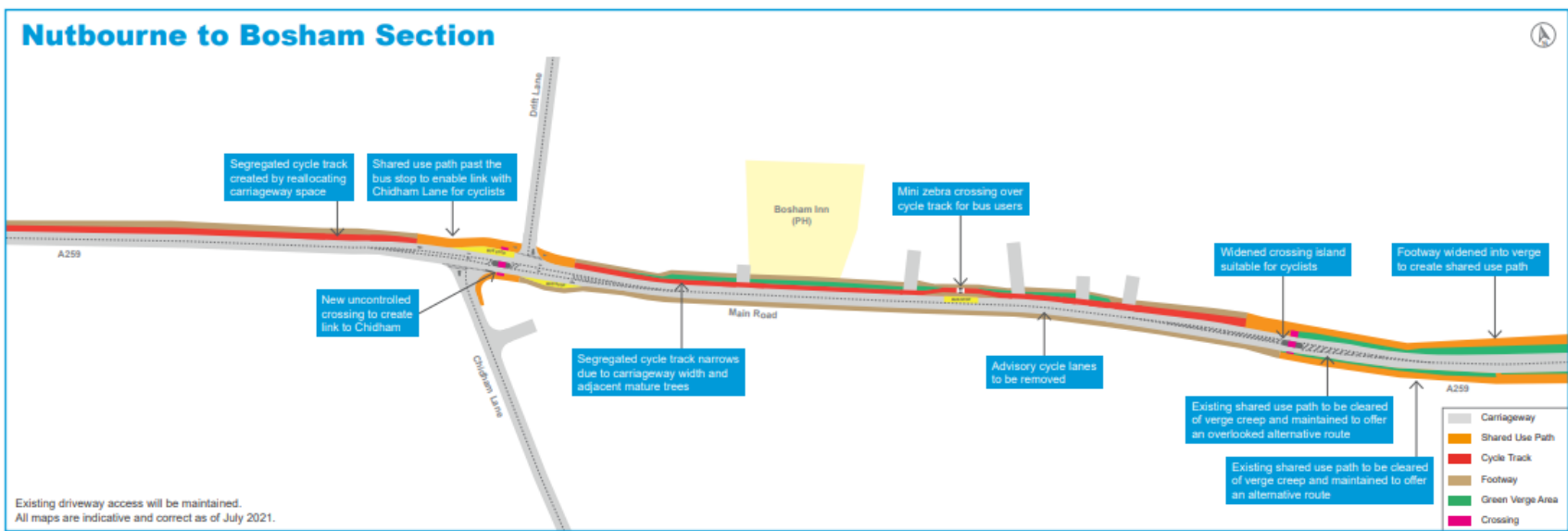
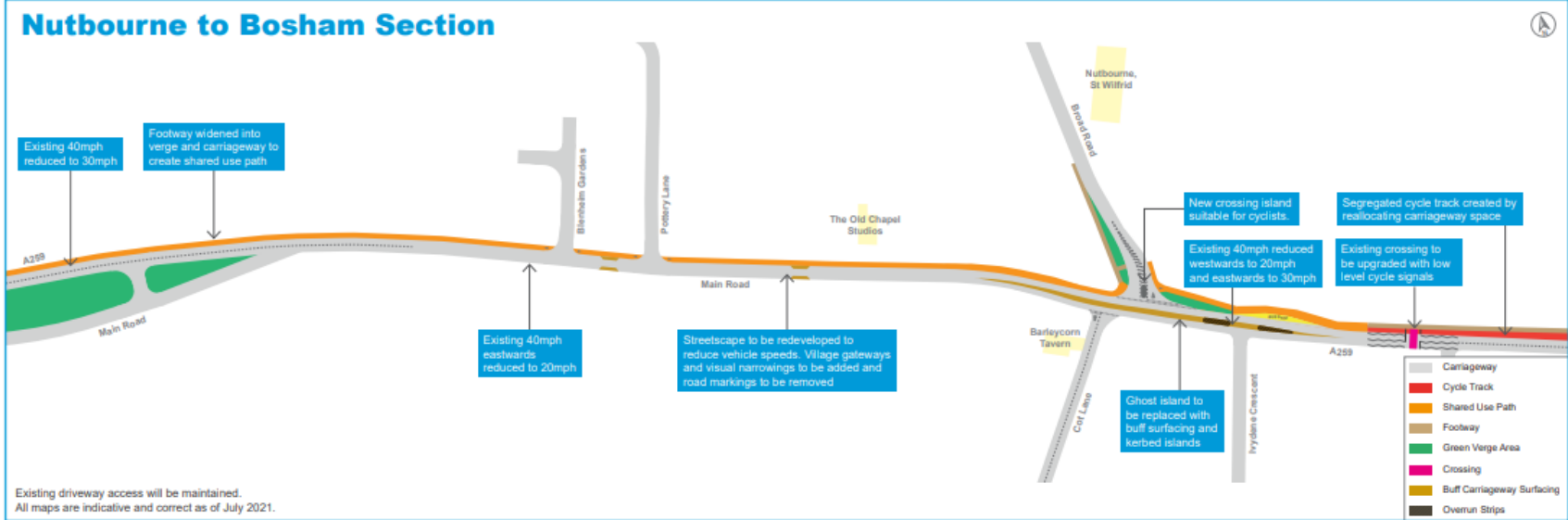
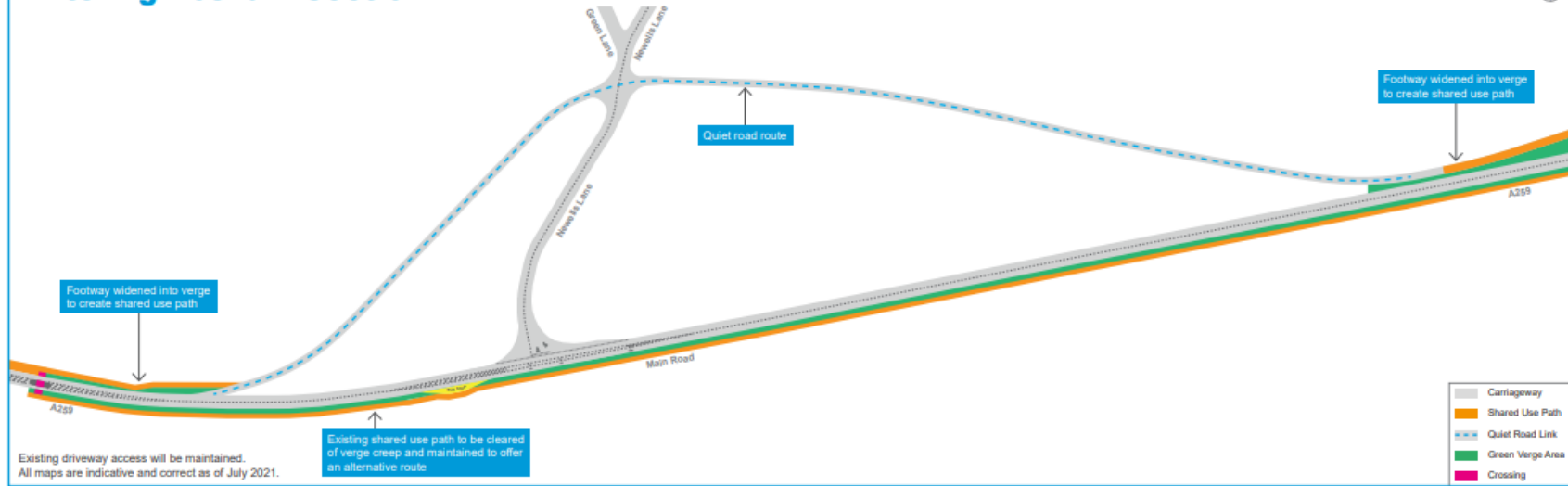

Bosham to Fishbourne Section



Bosham to Fishbourne Section

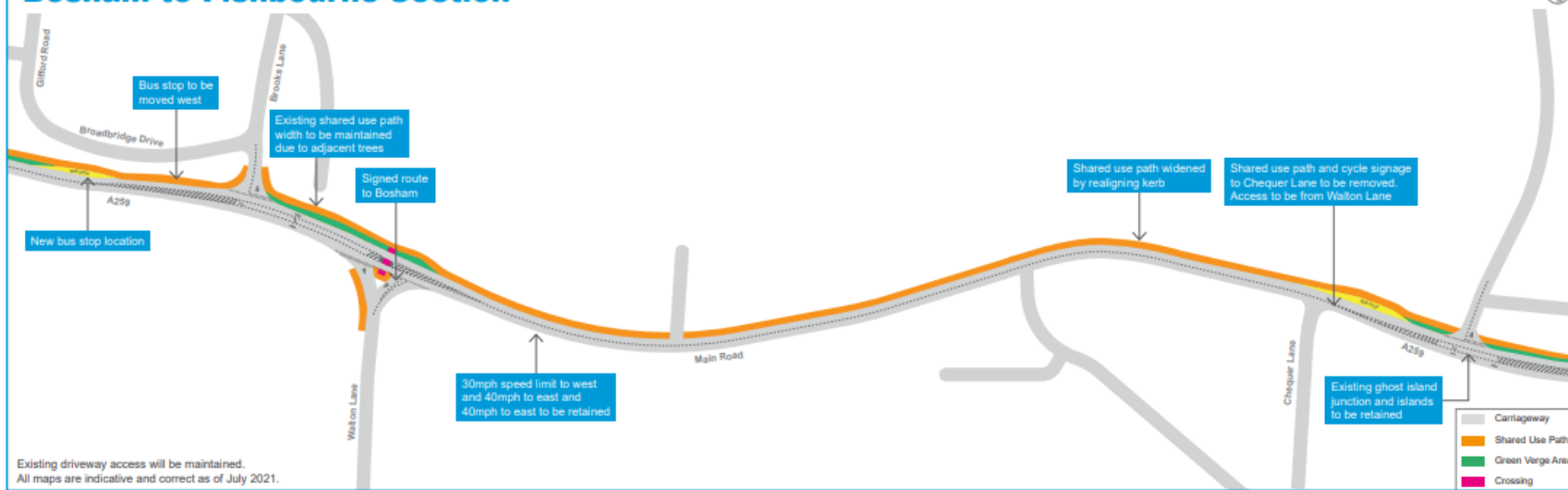

Entering Fishbourne Section

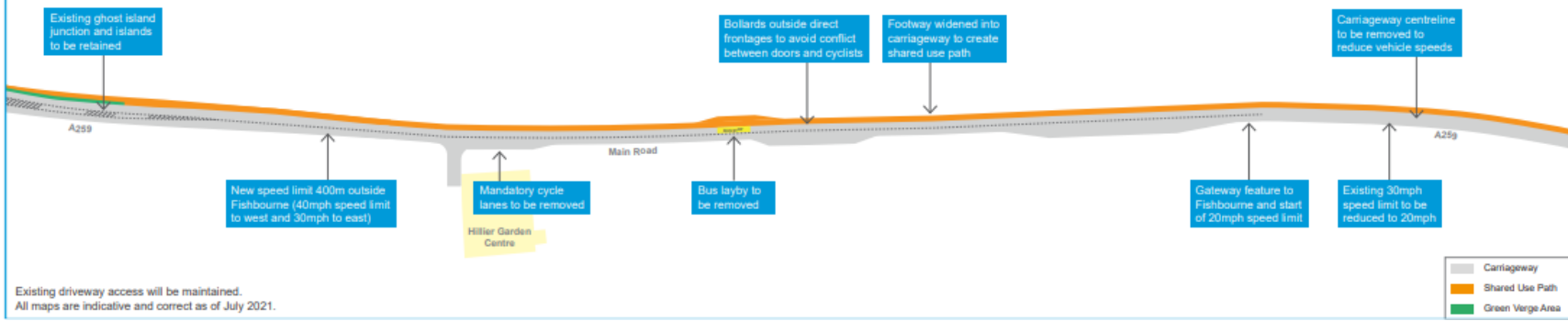

Existing driveway access will be maintained.
All maps are indicative and correct as of July 2021.

Fishbourne to Chichester Section

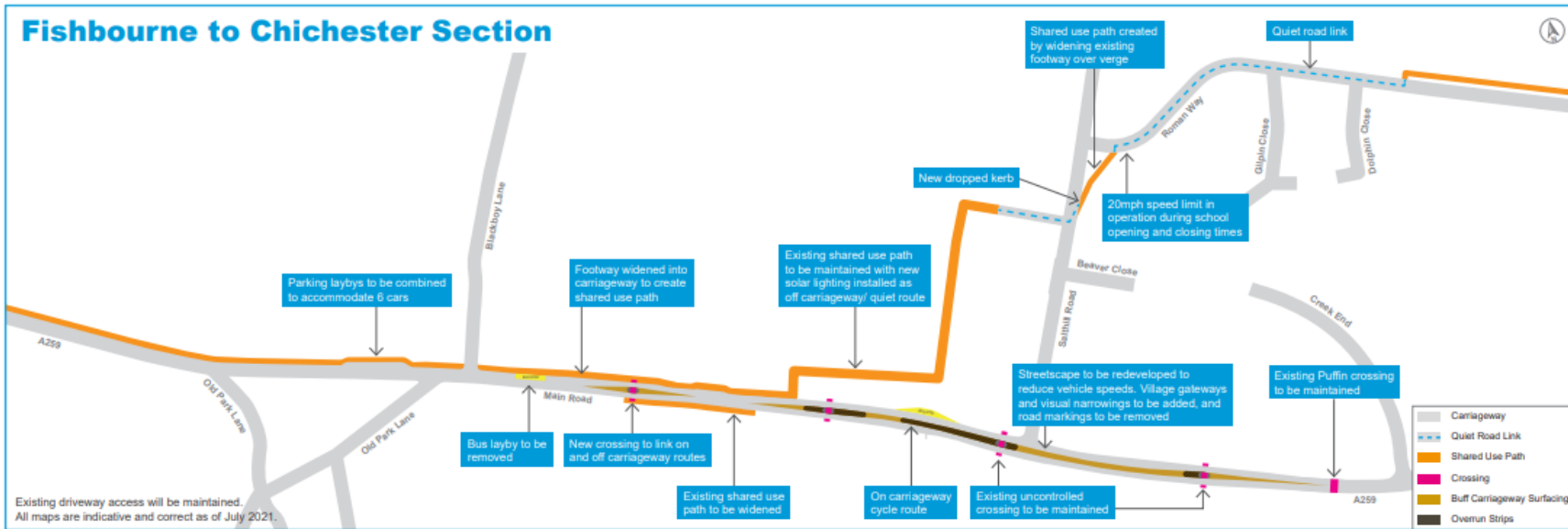

Fishbourne to Chichester Section

